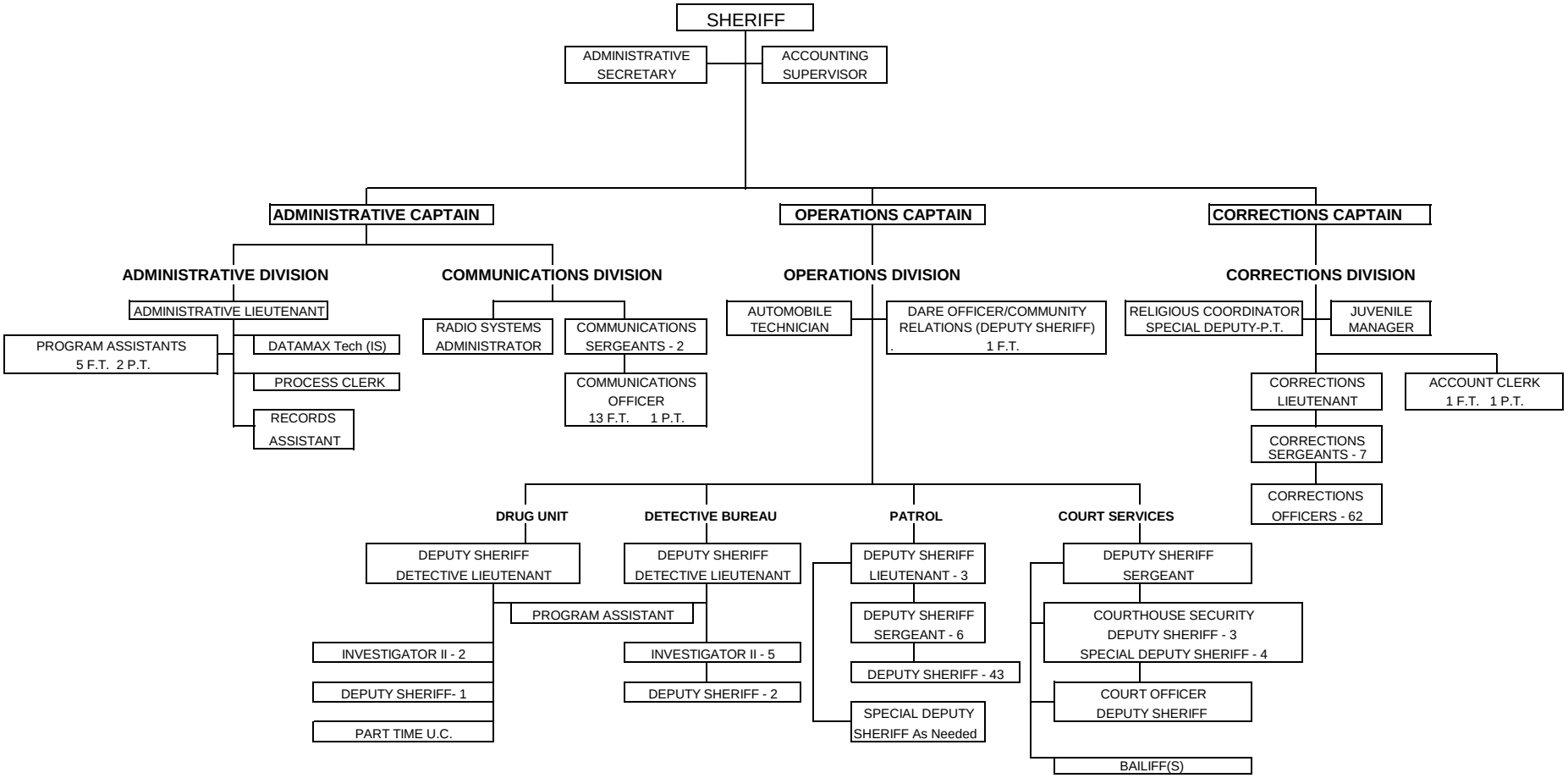
SHERIFF
ADMINISTRATIVE SECRETARY
ACCOUNTING SUPERVISOR
ADMINISTRATIVE CAPTAIN
OPERATIONS CAPTAIN
CORRECTIONS CAPTAIN
ADMINISTRATIVE DIVISION
COMMUNICATIONS DIVISION
OPERATIONS DIVISION
CORRECTIONS DIVISION
ADMINISTRATIVE LIEUTENANT
PROGRAM ASSISTANTS 5 F.T. 2 P.T.
DATAMAX Tech (IS)
PROCESS CLERK
RECORDS ASSISTANT
RADIO SYSTEMS ADMINISTRATOR
COMMUNICATIONS SERGEANTS - 2
COMMUNICATIONS OFFICER 13 F.T. 1 P.T.
AUTOMOBILE TECHNICIAN
DARE OFFICER/COMMUNITY RELATIONS (DEPUTY SHERIFF) . 1 F.T.
RELIGIOUS COORDINATOR SPECIAL DEPUTY-P.T.
JUVENILE MANAGER
CORRECTIONS LIEUTENANT
ACCOUNT CLERK 1 F.T. 1 P.T.
CORRECTIONS SERGEANTS - 7
CORRECTIONS OFFICERS - 62
DRUG UNIT
DETECTIVE BUREAU
PATROL
COURT SERVICES
DEPUTY SHERIFF DETECTIVE LIEUTENANT
DEPUTY SHERIFF DETECTIVE LIEUTENANT
PROGRAM ASSISTANT
INVESTIGATOR II - 2
DEPUTY SHERIFF- 1
PART TIME U.C.
INVESTIGATOR II - 5
DEPUTY SHERIFF - 2
DEPUTY SHERIFF LIEUTENANT - 3
DEPUTY SHERIFF SERGEANT - 6
DEPUTY SHERIFF - 43
SPECIAL DEPUTY SHERIFF As Needed
DEPUTY SHERIFF SERGEANT
COURTHOUSE SECURITY DEPUTY SHERIFF - 3 SPECIAL DEPUTY SHERIFF - 4
COURT OFFICER DEPUTY SHERIFF
BAILIFF(S)

1/1/2016